



# AUSTRALIA'S LARGEST SIMMENTAL BULL SALE

10AM - MONDAY 2<sup>ND</sup> AUGUST, CQLX GRACEMERE

STUDS FROM EVERY MAINLAND STATE IN AUSTRALIA  
WITH OVER 270 YEARS OF COMBINED BREEDING

92

LOTS

13

VENDORS



# RAY WHITE RURAL

SERVICING CENTRAL, WESTERN & NORTHERN QLD

## RAY WHITE RURAL BLACKALL



PATON FITZSIMONS - 0427 574 355  
ANDREW TURNER - 0427 584 166  
JOE GROVE - 0428 958 639

LICENSED AUCTIONEERS  
SELLING WEEKLY AT BLACKALL SALEYARDS  
AUCTIONS PLUS & PRIVATE Paddock SALES  
LIVESTOCK FINANCE  
FEEDLOT SERVICES  
RURAL PROPERTY SPECIALIST

## RAY WHITE RURAL TOWNSVILLE

AWARD WINNING LICENSED AUCTIONEER  
SELLING WEEKLY AT CHARTERS TOWERS SALEYARDS  
AUCTIONS PLUS & PRIVATE Paddock SALES  
RURAL PROPERTY SPECIALIST



LIAM KIRKWOOD  
0457 577 747

## RAY WHITE RURAL GRACEMERE



GARY WENDT - 0427 184 875  
TREVOR HUMBLE - 0428 829 263  
COLIN GOODWIN - 0429 829 143

LICENSED AUCTIONEERS  
SELLING WEEKLY AT GRACEMERE SALEYARDS  
AUCTIONS PLUS & PRIVATE Paddock SALES  
RURAL PROPERTY SPECIALIST  
PROPERTY CLEARING SALES  
STUD STOCK SALES

SELLING AGENTS FOR THE  
QUEENSLAND SIMMENTAL BULL SALE  
2ND AUGUST 2021 - CQLX GRACEMERE

RayWhite



## **PURCHASE ALL YOUR SIMMENTAL BULLS AT ONE TIME TO SAVE ON TIME AND TRAVEL COSTS**

### **TIGHTEST ENTRY CONDITIONS FOR ANY SIMMENTAL BULL SALE IN QUEENSLAND AND POSSIBLY AUSTRALIA:**

- All bulls entered are 8/8 registered purebred with the Simmental Association of Australia or Fleckvieh Association of Australia to guarantee buyers of hybrid vigour which is critical for an F1 cross.
- All bulls DNA verified to sire and tested Pesti-Virus Free
- All bulls Vet Checked, Semen Tested, Mouthed and Scanned
- No body clipping or hoof trimming on all Bulls
- Minimum vaccinations. 3 Germ Blooded (Tick Fever), 7-1, 3-day and Botulism
- All studs minimum JBAS 6
- Strict minimum and maximum weight limits apply to prevent the sale becoming a feeding contest
- 34 interstate bulls acclimatised in Central Queensland for 3 months prior to sale
- Bulls previously advertised for sale are ineligible for inclusion in the sale

**FIND OUT MORE AT**  
**[www.qldsimentalbullsale.com.au](http://www.qldsimentalbullsale.com.au)**



# VISION FOR THE SALE

*The preferred place to buy and sell Simmental Bulls in Australia*

In 2017 a number of Simmental Breeders saw the need for one Simmental Bull sale based close to the Fitzroy Basin in Queensland. The sale provides buyers the opportunity to purchase all of their Simmental Bulls at one time saving on both travel costs and time whilst also providing access to new and varied genetics.

Foundation vendors also identified that sale conditions needed to be extremely tight to ensure that only the highest quality of bulls are offered and that ongoing participation in the sale needed to be based on performance (selling average and clearance rates).

Initially most Simmental Studs in Queensland were invited to participate in the sale to sell bulls, promote their existing sales and promote the Simmental Breed in general. Ultimately for a variety of reasons the majority of these studs chose not to participate. In hindsight this proved of benefit to the sale as it allowed Australia Wide participation thereby increasing diversity of genetics offered to the astute bull buyer.

## SALE LOCATION - CQLX

CENTRAL QUEENSLAND LIVESTOCK EXCHANGE, GRACEMERE

*One modern facility combined with some of Australia's oldest Simmental Studs*

The Queensland Simmental Bull Sale selected the Central Queensland Livestock Exchange (formerly known as the Gracemere Saleyards) as the preferred selling complex for the sale given its closeness to the Fitzroy Basin and it's modern facilities. The complex commenced operations in January 1953 and is situated 8 kms west of Rockhampton on the

Capricorn Highway leading to the Central Highlands and the Central Western centres of Barcaldine, Blackall, Longreach and Winton. The facility has the capacity to sell over 5000 head of cattle each week at its Wednesday Prime/Store Sale and includes a café, function room, feedlot and dedicated spelling yards.



All bulls are available for viewing from Sunday 1<sup>st</sup> August at the selling complex.

Independent or personal viewing of all lots is also available at request.

To arrange a guided personal viewing (available from Saturday evening) contact one of the selling agents or Stud Stock Marketing Services on 0416 229 171.

# VISIT ROCKHAMPTON & GRACEMERE

Rockhampton (often referred to as RockVegas as locals) is well known as "the Beef Capital of Australia" and this is validated because it was selected as the location for Beef Australia - a major international event for the cattle industry. Our fellow cattle producers at Casino (NSW) continue attempting to claim the title of the Beef Capital for their town - they might be talking but no-ones listening and on top of that everyone knows a "Casino" is smaller than "Vegas".

The location of the sale at Gracemere (a leisurely twenty-minute drive from Rockhampton) is perfectly situated for interstate travellers as Rockhampton also includes a significant airport with routes easily accessible throughout Australia.

A visit to Rockhampton to attend the sale is also a great opportunity for the family with beaches 45 minutes away at Yeppoon or Emu Park. A variety of other tourist destinations are also in close proximity including Great Keppel Island and the historical town and mine at Mount Morgan.

Rockhampton is also home to the Stockland Shopping Center which has a variety of retail outlets offering products not available within remote Queensland. Numerous accommodation offerings exist both at Gracemere and Rockhampton suitable for most budgets.



# SIMMENTAL BULLS FOR SALE FROM QUEENSLAND & AROUND AUSTRALIA

The sale includes bulls born and raised right here in Queensland but also includes animals from high performing studs from other states. Knowing that commercial beef producers often travel Australia Wide to source new and different Simmental genetics (outside of those readily available in Queensland) the Queensland Simmental Bull Sale has brought those bulls right here to save time and travel costs. These vendors include some very well-known Simmental breeders including three of the longest established and one of the most highly regarded Simmental breeders in Australia. The sale also includes a number of significant commercial beef producers who have vertically integrated their operations to include their own Simmental Studs.

Over seventy percent of the studs involved in the sale were selected to participate on the basis that they have demonstrated performance by meeting or exceeding the industry sale averages and clearances rate for their bulls over a number of years. Twenty percent of stud vendors were selected as they run a significant scale beef production enterprise and have launched their own cattle stud and truly understand commercial beef production. The last ten percent have been selected to support new breeders in accessing an appropriate market and to keep the stud breeding sector competitive and continually improving.

## BULL PREPARATION & ACCLIMATISATION

A large number of the bulls presented in the sale are from vendors based in Queensland and this can be referenced in the participating studs section. These studs include multiple Queensland vendors (some located in heavy tick country) and a number of interstate vendors who have completed the last stages of bull preparation in Queensland.

Given the timing of the sale many bulls will be spelled prior to a controlled joining later in the season whilst others simply go straight to work. The timing and conditions of the sale have been selected to suit Queensland Commercial Cattle producers many of which have been buying Simmental Bulls from southern states for years.

Strict instructions on feeding programs and desired weight have been provided to all vendors to ensure bulls are not over prepared and are ready to work.



# SALE TERMS & CONDITIONS

- Online bidding and viewing of lots will be available via Stock Live: [www.stocklive.com.au](http://www.stocklive.com.au)
- The Auction will be conducted under the Australian Livestock & Property Agents Association (ALPA) Livestock Auction Terms and Conditions Of Sale. These terms and conditions are displayed in the main front office of the CQLX selling complex. Compliance with sale terms and conditions is the responsibility of individual vendors.  
  
*To view these Terms and Conditions go to: <http://www.alpa.net.au/UserFiles/File/Documents/ALPA%20Livestock%20Terms%20and%20Conditions%20FEB%202017.pdf>*
- Insurance Representatives will be in attendance on sale day and we recommend that buyers intending to insure their purchases do so from the fall of the hammer.  
  
Nutrien Insurance is the preferred insurer for the sale and will be on site to arrange insurance for Bulls.
- **GUARANTEE:** All bulls come with a six month structure and fertility guarantee. In the case (supported by a Veterinarian Report) that a bull is found to be incapable of natural service or infertile, the selling stud vendor will replace the bull or provide a credit (less disposal proceeds) to the buyer for future purchases from the stud vendor. This condition is provided on the basis that the problem was not caused by injury or disease incurred post fall of the hammer at auction. The sale as a separate entity assumes no responsibility for individual bulls or vendors.
- **CATALOGUE DISCLAIMER:** All reasonable care has been taken by the vendors to ensure the information provided in the catalogue is correct. However the vendor and selling agents do not give any warranty as to errors or omissions. Prospective purchasers should satisfy themselves by inspection or otherwise as to the accuracy of the information provided.



**STOCKLIVE**

## BIDDING INSTRUCTIONS

- STEP 1. Go to: [www.stocklive.com.au](http://www.stocklive.com.au)
- STEP 2. Find the sale you wish to bid on
- STEP 3. Click the blue **BID** button
- STEP 4. Fill in the online form
- STEP 5. You will receive an email from Stocklive once registration is approved

For more information go to [www.stocklive.com.au/learn](http://www.stocklive.com.au/learn) to watch the video on how to use the Stocklive platform.

**BID ONLINE,  
ON ANY DEVICE,  
ANYWHERE YOU WANT.**



# CATTLE STATIONS NOW HIRING

RFTTEJOBS  COM

## INSURE YOUR BULLS

through Nutrien Insurance, QLD Simmental Bull Sale's preferred insurance broker.

See our representatives on the day to get cover from the fall of the hammer.

Contact:

Peta Lobwein  
0438 279 403

Brett Kirkbride  
0429 033 988

Carol O'Connor  
0428 721 737

Jaime Burns  
0407 016 074

Nutrien Ag Solutions can also arrange Farm Insurance, with discounts given to all Agforce members.

Nutrien Ag Solutions ensures your risk protection needs are covered.

Options include but not limited to:



Farm



Motor



Household



Landlord



Commercial



Aviation



Marine



Strata



Cyber



Fleet

Nutrien Ag Solutions Limited is an authorised representative of Marsh Advantage Insurance Pty Ltd and is authorised to deal in, and provide financial product advice in connection with, general insurance products.



Nutrien Ag Solutions is an authorised representative of  
**MARSH ADVANTAGE  
INSURANCE**

**Nutrien**  
Insurance



Don and Gail Louis  
0429 192 610  
dgandglouis@bigpond.com  
5781 Burnett Highway  
GOOMERI, QLD 4601

After more than 40 years breeding in Goomeri, Queensland, Nangur Simmentals pride themselves on quiet, fast growing and fertile cattle suitable for the commercial cattle producer.

When you are on a good thing stick to it and Nangurs breeding objectives since 1985 remain the same today "to produce fast growing fertile and gentle bulls along with females known for their high pregnancy rate and calving ease". After 35 years Nangur females have a high fertility rate. The Stud Principal is also very particular about such important features as correct eye pigment, structural correctness and sound feet.

LOT 1

VENDOR: Nangur



Nangur Quantity

ID LODPQ953  
DOB 13/04/2019  
SIRE Trinity Vale Hewitt (P)  
DAM Nangur M328

COMMENTS

A bull that ticks many of the boxes for us and will put some growth and weight into your herd

BUYER: ..... PRICE \$ .....

LOT 2

VENDOR: Nangur



Nangur Quietness

ID LODPQ952  
DOB 12/04/2019  
SIRE Trinity Vale Hewitt (P)  
DAM Nangur M341

COMMENTS

Well muscled sire with consistent growth from birth

BUYER: ..... PRICE \$ .....

LOT 3

VENDOR: Nangur



### Nangur Quality

**ID** LODPQ954  
**DOB** 15/04/2019  
**SIRE** Trinity Vale Hewitt (P)  
**DAM** Nangur M338

#### COMMENTS

Slick coat type, great temperament

BUYER: ..... PRICE \$ .....

LOT 4

VENDOR: Nangur



### Nangur Quintess (P)

**ID** LODPQ969  
**DOB** 5/07/2019  
**SIRE** Trinity Vale Kruze (P)  
**DAM** Nangur L315

#### COMMENTS

Look at the length and long flat back on this bull, he'll be sure to leave an impression on Bos Indicus X calves

BUYER: ..... PRICE \$ .....

LOT 5

VENDOR: Nangur



### Nangur Quest (P)

**ID** LODPQ977  
**DOB** 17/07/2019  
**SIRE** Trinity Vale Kruze (P)  
**DAM** Nangur H268

#### COMMENTS

Deep bull, great coat, ready to go to work

BUYER: ..... PRICE \$ .....

LOT 6

VENDOR: Nangur



### Nangur Quarry (P)

ID LODPQ975  
DOB 10/07/2019  
SIRE Trinity Vale Kruze (P)  
DAM Nangur J281

#### COMMENTS

Solid, muscular, traditional Simmental Bull

BUYER: ..... PRICE \$ .....

LOT 7

VENDOR: Nangur



### Nangur Quinton

ID LODPQ967  
DOB 1/07/2019  
SIRE Trinity Vale Kruze (P)  
DAM Nangur J102

#### COMMENTS

This type of bull has sold really well for us in the past, dam throws consistency in calves

BUYER: ..... PRICE \$ .....

LOT 8

VENDOR: Nangur



### Nangur Q Ball (P)

ID LODPQ968  
DOB 4/07/2019  
SIRE Trinity Vale Kruze (P)  
DAM Nangur G242

#### COMMENTS

Well rounded bull with plenty of bone

BUYER: ..... PRICE \$ .....

LOT 9

VENDOR: Nangur



### Nangur Quirky

ID LODPQ956  
DOB 21/05/2019  
SIRE Trinity Vale Kruze (P)  
DAM Nangur M334

#### COMMENTS

A later maturing bull probably most suitable for the Jap Ox or Bullock Markets

BUYER: ..... PRICE \$ .....

LOT 10

VENDOR: Nangur



### Nangur Quilt (P)

ID LODPQ974  
DOB 10/07/2019  
SIRE Trinity Vale Kruze (P)  
DAM Nangur H264

#### COMMENTS

Barrelled type carcass with plenty of mass around the prime cuts of beef. Plenty of white so will run cooler during summer and easier to find in all the tall grass we're hoping for this season.

BUYER: ..... PRICE \$ .....

LOT 11

VENDOR: Nangur



### Nangur Quarter Back

ID LODPQ955  
DOB 28/06/2019  
SIRE Trinity Vale Hewitt (P)  
DAM Nangur J274

#### COMMENTS

Again a later maturing type bull but structure shows where future growth will be. Coat type shows he gets hairy in cooler climates

BUYER: ..... PRICE \$ .....

# YERWAL ESTATE

**Simmental and Angus Stud**

**Proudly a foundation member of  
the Queensland Simmental Bull Sale**

**Selling 25 Simmental and 50 HBR Angus  
bulls on farm in February 2022**

**Three bulls on offer include**



**AMOP R310 Yerwal Estate Riddler**  
Sire LFE The Riddler



**AMOP R311 Yerwal Estate Roger Ramjet**  
Sire Bar 5 SA Glover



**AMOP R315 Yerwal Estate Rip Tide**  
Sire Bar 5 SA Glover

**We pride ourselves in producing sound, commercially focused cattle that have the maturity and muscle patterns, doing ability to adapt and thrive in most parts of Australia.**

We were wrapped in our on farm sale this year to have three bulls from our sale to go into studs. Yerwal Estate State of War Q300 went to Elite Cattle Co, Yerwal Estate Quality Kid Q004 to Tennysonvale Simmentals and Mt. Mooney Q-Tip Q027 went to Rellum Farms Simmentals.



**The Yerwal team at their on farm  
Simmental Bull Sale in 2021**



Find us on  
**Facebook**

**Yerwal Estate Simmental and Angus Stud  
and Queensland Simmental Bull Sale**

**For further information please contact Regan Burow  
M 0419 817 669 T/F 08 8769 6168 E [regan@yerwalestate.com](mailto:regan@yerwalestate.com)**





**Regan Burrow**  
**0419 817 669**  
**regan@yerwalestate.com**  
**Lawreys Road**  
**NARACORTE SA 5271**

Yerwal Estate Simmental stud is a 600ha grazing property situated 45kms south west of Naracoorte in South Australia in 1963.

By the mid 80s Yerwal Estate was running 250 to 300 pure bred Simmental females and participating in an annual bull sale at Millicent. Yerwal saw great success in this sale, topping the average 4 out of 5 years. For a number of years Yerwal Estate has been selling bulls to many different parts of the country including the south-east of South Australia, Victoria, Central and Northern New South Wales, Northern South Australia, Northern Territory, Central Queensland and far Western Queensland. The stud has also sold embryos to central Queensland and has a good understanding of both the genetic and nutritional preparation requirements for cattle going into these climates.

Yerwal Estate aims to produce bulls that are sound, moderate framed, easy fleshing, athletic, soft and well pigmented. Yerwal Estate bulls are good footed, sound structured animals that will stand up on any soil type barring injury.

**LOT 12**

**VENDOR: Yerwal Estate**



**Yerwal Estate Queenslander**

**ID** AMOPQ005  
**DOB** 15/02/2019  
**SIRE** Glen Anthony Y-Arta AY02 (P) (ET)  
**DAM** Mt Mooney Lacey Princess (PP) (ET) (AI)

**COMMENTS**

Q005 is an outstanding example of a Simmental bull. He has huge capacity, volume and overall muscle. He is easy doing, docile and polled. He has real stud sire potential.

**BUYER:** ..... **PRICE \$** .....

**LOT 13**

**VENDOR: Yerwal Estate**



**Yerwal Estate Quokka**

**ID** AMOPQ917  
**DOB** 13/06/2019  
**SIRE** Tennysonvale Merrick (PP)  
**DAM** Yerwal Est Bambi J113 (H)

**COMMENTS**

Q917 is a big deep, free moving sire with great bone and muscle.

**BUYER:** ..... **PRICE \$** .....

LOT 14

VENDOR: Yerwal Estate



### Yerwal Estate Quincy

**ID** AMOPQ100  
**DOB** 7/06/2019  
**SIRE** Tennysonvale Merrick (PP)  
**DAM** Yerwal Est Fantasia (P)

#### COMMENTS

Q100 is dark red long and stylish sire. He has fantastic muscle expression and an awesome temperament.

BUYER: ..... PRICE \$ .....

LOT 15

VENDOR: Yerwal Estate



### Yerwal Estate Quarter Back

**ID** AMOPQ309  
**DOB** 20/02/2019  
**SIRE** Woonallee Los Angeles (P) (ET) (AI)  
**DAM** Yerwal Est Miss Cassie (PP) (ET) (AI)

#### COMMENTS

Q309 is sired by the famous Woonallee Los Angeles which has blended very well with Yerwal Estate Miss Cassie. He is moderate super thick and very sound.

BUYER: ..... PRICE \$ .....

LOT 16

VENDOR: Yerwal Estate

No Photo Available

### Yerwal Estate Qualifier

**ID** AMOPQ006  
**DOB** 16/02/2019  
**SIRE** Glen Anthony Y-Arta AY02 (P) (ET)  
**DAM** Mt Mooney Lacey Princess (PP) (ET) (AI)

#### COMMENTS

This is a homo polled full brother to our lead bull Q005. His full brother was purchased from our on-farm sale by Tennysonvale Simmentals.

BUYER: ..... PRICE \$ .....

LOT 17

VENDOR: Yerwal Estate



### Yerwal Estate Quiggly

**ID** AMOPQ030  
**DOB** 31/03/2019  
**SIRE** Tennysonvale Lane (P)  
**DAM** Yerwal Est Future Princess H68 (H) (ET) (AI)

#### COMMENTS

Q030 is a dark red, goggle eyed, polled bull with extreme length.

BUYER: ..... PRICE \$ .....

LOT 18

VENDOR: Yerwal Estate



### Yerwal Estate Quirky

**ID** AMOPQ070  
**DOB** 2/05/2019  
**SIRE** Tennysonvale Merrick (PP)  
**DAM** Yerwal Est Miss Maddie (PP) (AI)

#### COMMENTS

Q070 is a homo polled Merrick son with great bone and muscle. He has an excellent temperament and great feet and legs.

BUYER: ..... PRICE \$ .....

LOT 19

VENDOR: Yerwal Estate



### Yerwal Estate Quilpy

**ID** AMOPQ041  
**DOB** 26/05/2019  
**SIRE** Tennysonvale Merrick (PP)  
**DAM** Yerwal Est Baby Doll G46 (H)

#### COMMENTS

Q041 is a polled Merrick son with plenty of bone and muscle.

BUYER: ..... PRICE \$ .....

LOT 20

VENDOR: Yerwal Estate



### Yerwal Estate Quake Maker

**ID** AMOPQ931  
**DOB** 17/04/2019  
**SIRE** Barana Lazareth (P)  
**DAM** Yerwal Est F136 (P)

#### COMMENTS

Q931 is a thick made Lazereth son. He is dark red polled with full pigment. He had a rough start when his mother died when he was three months. This cost him a bit of frame but shows he knows how to survive.

BUYER: ..... PRICE \$ .....

LOT 21

VENDOR: Yerwal Estate



### Yerwal Estate Quiet Achiever

**ID** AMOPQ153  
**DOB** 5/10/2019  
**SIRE** Yerwal Est Night Force (PP)  
**DAM** Yerwal Est Miss Cassie (PP) (ET) (AI)

#### COMMENTS

Q153 is one of my favourites. He is an easy doing young sire with fantastic muscle and style. He should add plenty of shape and carcass to his calves.

BUYER: ..... PRICE \$ .....

LOT 22

VENDOR: Yerwal Estate



### Yerwal Estate Quota

**ID** AMOPQ205  
**DOB** 28/11/2019  
**SIRE** Woonallee Los Angeles (P) (ET) (AI)  
**DAM** Yerwal Est Miss Maddie (PP) (AI)

#### COMMENTS

Q205 is a homo polled Los Angeles son with a super slick coat. He has excellent feet and legs. He was a standout at weaning but had a setback shortly after which cost him some weight. He comes highly recommended.

BUYER: ..... PRICE \$ .....

LOT 23

VENDOR: Yerwal Estate



### Yerwal Estate Quick Fix

**ID** AMOPQ255  
**DOB** 1/11/2019  
**SIRE** Jnr Gravity (P)  
**DAM** Yerwal Est Miss Maddie (PP) (AI)

#### COMMENTS

Q255 is out of the same dam as the previous lot and has huge capacity and bulk. He is sure to add plenty of weight and shape to his progeny.

BUYER: ..... PRICE \$ .....

LOT 24

VENDOR: Yerwal Estate



### Yerwal Estate Quarter Mile

**ID** AMOPQ151  
**DOB** 1/10/2019  
**SIRE** Barana Lazareth (P)  
**DAM** Yerwal Est Klinique (H) (ET) (AI)

#### COMMENTS

Q151 is a soft, dark red goggle eyed young bull with plenty of growth and bone.

BUYER: ..... PRICE \$ .....

LOT 25

VENDOR: Yerwal Estate



### Yerwal Estate Quin

**ID** AMOPQ163  
**DOB** 24/11/2019  
**SIRE** Yerwal Est Lotto  
**DAM** Yerwal Est Katarina L070 (P) (AI) (B)

#### COMMENTS

Q163 is an easy doing, smooth made black simmental with muscle and style. His dam is a super productive cow with a bit of extra frame.

BUYER: ..... PRICE \$ .....



Quentin and Renee Mooney  
0438 011 800  
renee@mtmooney.com.au  
Tintinara, SA, 5266

Mt Mooney Simmentals was established in 2008 after trialling many different British & European cattle breeds in their own commercial beef operation. Ultimately Quentin and Renee landed with the Simmental breed as it possessed not only the desired attributes for their commercial beef operation but also aligned with the desire to enter the stud breeding market.

In addition to its stud stock enterprise Mt Mooney currently runs 200 commercial beef cross cows producing progeny for the milk vealer trade on two properties in the upper south east of South Australia (Tintinara). This commercial focus has enabled Mount Mooney to produce Simmental bulls that achieve exceptional carcass results.

LOT 26

VENDOR: Mount Mooney



### MT Mooney Quicksand (P) (ET)

**ID** ZOMPQ026  
**DOB** 12/07/2019  
**SIRE** FGAF Guerrero 810Y  
**DAM** Mt Mooney Lacey Princess (PP)

#### COMMENTS

Quicksand has some serious breeding potential. Polled, heavy boned, powerful with a great temperament. A full ET brother and a ET maternal half brother were sale toppers this year to well known studs, with two ET maternal half brothers offered in this sale. Predictable bloodlines on offer.

BUYER: ..... PRICE \$ .....





**Courtney and Joel**  
**0476 639 925**

**thewilgassimmentals@outlook.com**  
**160 Lees Rd, Duri NSW 2344**

The Wilgas comprises the best animals retained from what was formally known as the Lavarta Simmental Stud along with selected genetics bred and/or purchased by Joel Trim and Courtney Newlands. Their herd consists of predominantly Traditional Simmentals and includes many influential and desirable genetics well known within the Simmental Breeding Industry.

The Wilgas believes that the Traditional Simmental has a bright future as the preferred cross of choice over high grade Bos Indicus cattle and the Wilgas are dedicated to breeding for the all important Queensland market. The Wilgas has also established an impressive battery of AI Sires which will become a focus in the coming years and Joel and Courtney look forward to presenting bulls with some exciting new genetics suitable for the Queensland commercial or stud cattle producers in the years to come.

**LOT 27**

**VENDOR: The Wilgas**



**The Wilgas Quantum Power (PP)**

**ID** JCTPQ004  
**DOB** 25/04/2019  
**SIRE** Lavarta Matrix (PP)  
**DAM** Lavarta Macey (P)

**COMMENTS**

Quantum Power is a homozygous polled bull out of a first calving heifer. He is a big growthy bull with tremendous length, depth and softness. Quantum Power has been a stand out since weaning with his explosive growth, good muscling and a sound structure. He is a bull to suit any application.

**BUYER:** ..... **PRICE \$** .....

**LOT 28**

**VENDOR: The Wilgas**



**The Wilgas Quickdraw (P)**

**ID** JCTPQ005  
**DOB** 26/05/2019  
**SIRE** Willandra Marmaduke (P)  
**DAM** Woonallee Regal N107 (P)

**COMMENTS**

Quickdraw is a soft, easy doing bull with excellent depth and capacity. Sired by Willandra Marmaduke and out of Woonallee Regal N107 who is sired by Glen Anthony Y-Arta, he is certainly packed full of genetic strength. Quickdraw is a polled, structurally correct bull with plenty to offer.

**BUYER:** ..... **PRICE \$** .....

LOT 29

VENDOR: The Wilgas



### The Wilgas Quade (PP)

**ID** JCTPQ015  
**DOB** 8/08/2019  
**SIRE** Lavarta Matrix (PP)  
**DAM** Aussie Park Jade (P)

#### COMMENTS

Quade is a true power bull with extra length and performance, the Matrix progeny are certainly a true type. Quade is a striking young homozygous polled sire with tremendous depth and softness while still displaying plenty of muscling. Quade would be a true fit to any operation.

BUYER: ..... PRICE \$ .....

LOT 30

VENDOR: The Wilgas



### The Wilgas Quinton Tarantino (P)

**ID** JCTPQ010  
**DOB** 3/07/2019  
**SIRE** Lavarta Matrix (PP)  
**DAM** Lavarta Lara (P)

#### COMMENTS

Quinton is an extremely sound Matrix son that has impressed us from the start. He is extremely docile with ample power and softness. He is polled, dark red and well marked with plenty of muscle and substance. Quinton is sure to put plenty of carcase into any herd.

BUYER: ..... PRICE \$ .....

LOT 31

VENDOR: The Wilgas



### The Wilgas Quids (PP)

**ID** JCTPQ016  
**DOB** 2/09/2019  
**SIRE** Lavarta Matrix (PP)  
**DAM** Aussie Park Jan (P)

#### COMMENTS

Quids is a nicely balanced, blonde homozygous polled bull with plenty of softness and style. He is an easy doing, free moving bull carrying ample muscle, depth and capacity. Quids has true sire appeal and will add value to any operations.

BUYER: ..... PRICE \$ .....

LOT 32

VENDOR: The Wilgas



### The Wilgas Quiet Riot (P)

ID JCTPQ032  
DOB 20/11/2019  
SIRE Lavarta Matrix (PP)  
DAM Springside Hollyanda (P)

#### COMMENTS

Quiet Riot is another blonde polled bull with plenty of growing left to do at only 21 months of age. This young bull has a blend of thickness, muscle, depth and capacity while still retaining softness.

BUYER: ..... PRICE \$ .....

LOT 33

VENDOR: The Wilgas



### The Wilgas Quite Heavenly (P)

ID JCTPQ034  
DOB 27/11/2019  
SIRE Lavarta Matrix (PP)  
DAM Lavarta Just Like Heaven (P)

#### COMMENTS

Quite Heavenly although scurred is a well balanced, growthy bull for one of youngest in our draft. He has impressed us with growth, weight gain and doing ability since birth.

BUYER: ..... PRICE \$ .....

LOT 34

VENDOR: The Wilgas



### The Wilgas Quali-tee (PP)

ID JCTPQ022  
DOB 22/09/2019  
SIRE Lavarta Matrix (PP)  
DAM Lavarta Novalee (P)

#### COMMENTS

Quali-tee is a stylish Matrix son with tremendous length and power. Once again out of first calving heifer, he is a free moving bull with a sound structure. Quali-tee is a classy homozygous polled young sire with exceptional thickness and sire appeal.

BUYER: ..... PRICE \$ .....



**The Wilgas Quarantine (P)**

**ID** JCTPQ014  
**DOB** 24/07/2019  
**SIRE** Lavarta Matrix (PP)  
**DAM** Sprinside Loren

**COMMENTS**

Quarantine is a moderate framed, polled bull that has plenty to offer. He has a great temperament with a generous amount of muscling and substance. Early maturing bull that would prove beneficially in a weaner operation putting red meat on good bone.

BUYER: ..... PRICE \$ .....



**The Wilgas Quiley (PP)**

**ID** JCTPQ027  
**DOB** 7/10/2019  
**SIRE** Lavarta Matrix (PP)  
**DAM** Lavarta Miley (P)

**COMMENTS**

Quiley is a striking polled true to type Matrix son with tremendous growth. He is extremely long bodied with depth, thickness and style. Quiley has a great temperament and is a structurally correct bull with plenty to offer.

BUYER: ..... PRICE \$ .....



**The Wilgas Que Sera (PP)**

**ID** JCTPQ036  
**DOB** 14/12/2019  
**SIRE** Lavarta Matrix (PP)  
**DAM** Lavarta Lilah (P)

**COMMENTS**

Que Sera is the youngest bull in our draft and certainly not to be overlooked. He is a homozygous polled, deep bodied, free moving and structurally correct calf that has continuously impressed us since birth. Que Sera is a stylish young bull that would be a valuable addition to any cattle operation.

BUYER: ..... PRICE \$ .....



### Highrise Quincy (P) (R)

**ID** HRLPQ003  
**DOB** 15/09/2019  
**SIRE** Savannah Navigator (PP) (R)  
**DAM** Highrise Nikki (PP) (B)

**COMMENTS**

Quincy is the first red simmental offered by The Wilgas, he was purchased at weaning and has impressed us with his growth and performance since. Quincy offers plenty of bone and exceptional muscling over a structurally correct frame. He is bound to add frame and substance to his progeny.

BUYER: ..... PRICE \$ .....

**VENDOR PROFILE: Grangeburn Simmentals**



**Brodhi Carracher**  
 0418 723 996  
 brodhicarracher@hotmail.com  
 Glenelg Highway  
 Wannon VIC 3301

Registering the prefix in 2013, Brodhi Carracher set home base for Grangeburn Simmental in Victoria's south-west at Wannon where extremes in season occur from scorching dry summers to waterlogged green winters. These conditions test the cattle year-round as they need to perform in the good times and the poor times.

Based on almost 700ha of grazing country, Grangeburn is currently running a commercial cow/calf operation alongside the seedstock operation of 120 registered Simmental and SimAngus females. On top of this the sheep enterprise produces prime lambs. No stone has been left unturned in the quest for genetics to breed the 'right type' for clients in both the northern or southern hemispheres. If it fits it is incorporated into the herd.

Grangeburn are in the industry to produce top end bulls for the astute cattlemen with value for money. Breeding traits are focused on mobility, durability, easy fleshing, slick skinned and well pigmented cattle with maternal calving ease.

To allow the cream to rise to the top with the above traits in mind Grangeburn prefers bulls to be run as one contemporary group from birth through to sale with minimal grain in their diet. The cheapest feed to produce per kilogram of dry matter is grass, so that's what Grangeburn cattle get until the scorching summer heat when they are given access to silage and low grain content pellets.



### Grangeburn Quidditch (P)

**ID** ZEUPQ050  
**DOB** 13/04/2019  
**SIRE** Grangeburn Masters Pride (PP)  
**DAM** Juraley H128

**COMMENTS**

Quidditch is an early maturing, soft skinned bull with a ton of muscle packed into his moderate frame. Derived from a very strong cow family which has produced a number of great progeny from this cross. Look for this bull to sire offspring who reach target weights quickly!

BUYER: ..... PRICE \$ .....

LOT 40

VENDOR: Grangeburn



### Grangeburn Quickdraw (PP)

**ID** ZEUPQ039  
**DOB** 1/04/2019  
**SIRE** Woonallee Musclemans (P)  
**DAM** Six Creeks Ebony (P)

#### COMMENTS

Quickdraw is a prospect for many enterprises, for this reason Grangeburn retained 100 straws for in herd use. Great length and a perfect structure. Homozygous polled, he'll dehorn your calves without bringing them to the yards. Out of a 12 year old dam, longevity is in his blood.

BUYER: ..... PRICE \$ .....

LOT 41

VENDOR: Grangeburn



### Grangeburn Quiksilver (P) (AI)

**ID** ZEUPQ004  
**DOB** 8/03/2019  
**SIRE** Double Bar D Spitfire (P)  
**DAM** Glental Polly L2 (P)

#### COMMENTS

Quiksilver is a bull that will add volume and softness to your cattle, very mobile and from a strong cow line that breeds many good bulls Australia over. Another early maturing sire that will get those calves firing early.

BUYER: ..... PRICE \$ .....

LOT 42

VENDOR: Grangeburn



### Grangeburn Quizmaster (P)

**ID** ZEUPQ052  
**DOB** 23/04/2019  
**SIRE** Grangeburn Masters Pride (PP)  
**DAM** Woonallee Fiorenza G239 (P)

#### COMMENTS

Length and strength describe Quizmaster. Added frame to this soft skinned sire, another great son of Masters Pride who's son Quantum of Solace (P) sold to Lucrana Simmentals early in 2021.

BUYER: ..... PRICE \$ .....



**Grangeburn Que Sera**

**ID** ZEUPQ075  
**DOB** 18/08/2019  
**SIRE** Woonallee Muscleman (P)  
**DAM** Juraley Ellen (P)

**COMMENTS**

Note the change in age to this well framed younger sire, his dam was a donor for us and was still in the herd in 2020 at 11 years old until an untimely death - structurally Que Sera will hold up and is extremely mobile.

BUYER: ..... PRICE \$ .....

**VENDOR PROFILE: Summa Simmentals**



Jack and Tara  
 0400 718 481  
 dumma10@bigpond.com  
 "Emoh Ruo" May Downs - Carfax  
 Road Middlemount QLD 4746

Jack and Tara Dumma ('Emoh Ruo', Middlemount) own and operate a mixed farming operation in Central Queensland which includes breeding, backgrounding and fattening the progeny of a 2,000 head commercial Brahman based female herd. After many crossbreeding trials to improve the profitability of their beef operation the switch was made to using Simmental Bulls. Since that time, it has been the crossbreed of choice in their operation over Brahman females. It was also the start of a love and appreciation of the Simmental Breed and led to starting Summa Simmentals.



**Summa Quint Q26 (PP)**

**ID** JTDPQ026  
**DOB** 25/04/2019  
**SIRE** Wormbete Leonardo L108 (Pp)  
**DAM** Wormbete Hermoine N42 (Pp)

**COMMENTS**

Homozygous Polled. Quint is out of a first calf heifer that did an outstanding job rearing him during a severely dry season. He has strong pigmentation, dark hooves and a long body.

BUYER: ..... PRICE \$ .....

LOT 45

VENDOR: Summa



### Summa Quinby Q33 (PP)

**ID** JTDPQ033  
**DOB** 20/10/2019  
**SIRE** Blue Dog Mansfield (Pp)  
**DAM** Blue Dog Peta 311 (P)

#### COMMENTS

Homozygous Polled. Quinby is the first bull to be offered by resident sire Blue Dog Mansfield, and is out of a first calf heifer. He offers plenty of softness and fertility, with a great temperament.

BUYER: ..... PRICE \$ .....

LOT 46

VENDOR: Summa



### Summa Quantum Q34 (H)

**ID** JTDPQ034  
**DOB** 24/10/2019  
**SIRE** Blue Dog Mansfield (Pp)  
**DAM** Billa Park Glimmer L82 (P) (R)

#### COMMENTS

Quantum is deep sided, long bodied with a solid frame, whilst maintaining softness. He is early maturing, and out of a very productive cow.

BUYER: ..... PRICE \$ .....

LOT 47

VENDOR: Summa



### Summa Quarterback Q40 (H)

**ID** JTDPQ040  
**DOB** 19/11/2019  
**SIRE** Blue Dog Mansfield (Pp)  
**DAM** Billa Park Glamour G23

#### COMMENTS

A dark blonde bull offering the complete package. Quarterback is the youngest of the Summa draft. He demonstrates great muscle development, spring of rib, softness, has a strong head, and is long and deep through the body.

BUYER: ..... PRICE \$ .....



### Summa Quilpie Q27 (P)

**ID** JTDPQ027  
**DOB** 10/05/2019  
**SIRE** Blue Dog Longreach (P)  
**DAM** Wormbete Fena M123 (Pp)

#### COMMENTS

Quilpie has thrown true to his sire Blue Dog Longreach, whom has been used extensively in our stud and commercial programs. Like his sire, Quilpie has a super sleek coat, is extremely mobile, and with his added length has consistently shown good weight for age.

BUYER: ..... PRICE \$ .....



### Summa Quest Q25 (H)

**ID** JTDPQ025  
**DOB** 18/04/2019  
**SIRE** Wormbete Leonardo L108 (Pp)  
**DAM** Wormbete Kiki N9 (Pp)

#### COMMENTS

Quest is out of a Glen Anthony Y-Arta heifer. He is soft skinned, deep through the barrel and developed well as a yearling after being weaned early in a dry season.

BUYER: ..... PRICE \$ .....



## VENDOR PROFILE: Daraabah Fleckvieh Simmentals



**Bruce and Melinda McColl**  
0429 750 590

**bruce@daraabah.com.au**  
7R Jones Creek Road  
Dubbo NSW 2830

We are a family operation running a 120 stud breeder herd on properties at Dubbo and Merrygoen in Central West New South Wales. We first began using Simmental cattle in the 1980's when we purchased bulls to put over our commercial cows. We were so impressed with the F1 progeny who were weaned and sold straight off their mothers at 8 -9 months of age. They always topped the market because they had reached on average 400kg, were soft, well-muscled and docile and clearly met the market specifications. The heifers weren't disadvantaged price wise either because they were always keenly sought after for F1 mothers due to their excellent maternal ability.

With the market for our bulls being predominantly Central Queensland and North West NSW we believe the bulls we are producing are very suited to these conditions and markets. With conditions frequently tending on the dry side we have selected for medium framed animals rather than the bigger rangier types. We like to see our bulls well- muscled but they must also have the softness to be able to finish within the market specifications. With the increasing demand for Simmental 1st cross females another important factor for us are the maternal traits of the breed. We select for high milk, high fertility and sound udders.

LOT 50

VENDOR: Daraabah



### Daraabah Quade

**ID** DBHPQ959  
**DOB** 26/05/2019  
**SIRE** Barana Madrid  
**DAM** Tennysonvale Elite

#### COMMENTS

A well balanced, smooth coated, soft bull with excellent length and muscle. He is structurally sound and has good temperament. His dam has been a proven sire producer

BUYER: ..... PRICE \$ .....

LOT 51

VENDOR: Daraabah



### Daraabah Quazi (P)

**ID** DBHPQ967  
**DOB** 5/09/2019  
**SIRE** LXR HP Rocket  
**DAM** Newlands Gezami M016

#### COMMENTS

A polled (Scurred) cherry red, well pigmented LXR HP Rocket son. He is well balanced, moderate framed is packed full of muscle and covered by a SSS coat. Add to this his good temperament and you have a very worthy sire.

BUYER: ..... PRICE \$ .....

LOT 52

VENDOR: Daraabah



### Daraabah Quambone (P)

ID DBHPQ961  
DOB 14/06/2019  
SIRE Brenair Park Lemair  
DAM Daraabah Holly

#### COMMENTS

Polled, long bodied cherry red bull with a smooth sleek coat. Well refined throughout and of good temperament.

BUYER: ..... PRICE \$ .....

LOT 53

VENDOR: Daraabah



### Daraabah Quintessential (PP)

ID DBHPQ977  
DOB 12/10/2019  
SIRE LXR HP Rocket  
DAM Daraabah Misty

#### COMMENTS

Homozygous Poll. Another well pigmented LXR HP Rocket son with a SSS coat. Well balanced moderate framed and full of muscle.

BUYER: ..... PRICE \$ .....

LOT 54

VENDOR: Daraabah



### Daraabah Quicksilver (P)

ID DBHPQ972  
DOB 14/09/2019  
SIRE LXR HP Rocket  
DAM Daraabah Nianna

#### COMMENTS

Another polled son of LXR HP Rocket. He has extra length and frame with soft skin and hair. Excellent temperament.

BUYER: ..... PRICE \$ .....



### Daraabah Quokka (P)

**ID** DBHPQ969  
**DOB** 12/09/2019  
**SIRE** Barana Madrid  
**DAM** Daraabah Henna

#### COMMENTS

A growthy, larger framed bull with plenty of length and neck extension. Comes from a strong female line. His dam was a supreme Fleckvieh exhibit at Canberra Royal show as a 7 yo.

BUYER: ..... PRICE \$ .....

### VENDOR PROFILE: Lone Station Simmental Stud



**Steven Manwill**  
**0416 229 171**  
**smanwill@pharosinvestments.com.au**  
**1154 Kipper Creek Road**  
**Biarra, QLD 4313**

Lone Station Simmentals quickly established themselves as providing highly desired, commercially focused Simmentals Bulls for selective joining with high bos indicus content cattle for the Queensland Commercial Cattle Producer after only ten years.

Lone Station Simmental Bulls are known for a clean coat type, consistency in growth, structural correctness, sound feet and being bred in heavy tick coastal country. Lone Station Simmental females have been carefully selected for calving ease, fertility, growth rate of progeny, clean coat type and eye colouring/pigmentation

Lone Station Simmental Bulls are working today in commercial herds all across Queensland at locations including Banana, Marlborough, Moura, Sarina, Nebo, Theodore, Charters Towers, Clermont, Alpha and more.

Lone Station Simmental Stud has sold stud sires and females to numerous Queensland based Simmental Stud operations (including two of the oldest established). Lone Station Bulls are also often sort after for commercial cattle operations in heavy tick and lantana country.

2020 saw Lone Station Simmentals unable to supply enough bulls to meet demand from existing and new clients.



### Lone Station Quattro (P)

**ID** LSNPQ106  
**DOB** 28/03/2019  
**SIRE** Clay Gully Jayco (P)  
**DAM** Lone Station Lily

#### COMMENTS

Quattro has already done one seasons work (4 months) as a young bull over stud breeding females. Performance data shows even and consistent growth over a long and light preparation . Quattro has been easy to manage, has handled a high tick load and tough drought conditions well.

BUYER: ..... PRICE \$ .....

LOT 57

VENDOR: Lone Station



### Lone Station Quick Draw (P)

ID LSNPQ114  
DOB 17/12/2019  
SIRE Clay Gully Jayco (P)  
DAM Lone Station Karissa (P)

#### COMMENTS

A calf that despite being polled has managed to retain plenty of bone which we believe is important (particularly as his Grandfather was homozygous poll). In viewing where the muscle and fat sits on this bull we believe he is the correct type for both the good and bad seasons.

BUYER: ..... PRICE \$ .....

LOT 58

VENDOR: Lone Station



### Lone Station Quilpie (P)

ID LSNPQ115  
DOB 19/12/2019  
SIRE Clay Gully Jayco (P)  
DAM Lone Station Kathryn (P)

#### COMMENTS

Viewing this bull at 19 months suggests his potential to find the right balance between length and depth. This bull is a likely option to produce both heavy terminal progeny or to retain future core breeding herd females or both.

BUYER: ..... PRICE \$ .....

LOT 59

VENDOR: Lone Station



### Lone Station Quiet Achiever

ID LSNPQ110  
DOB 29/09/2019  
SIRE Clay Gully Jayco (P)  
DAM Lucrana Lacey

#### COMMENTS

Dam is a led heifer purchased from Lucrana and has shown herself to be a consistent early calver every year. Full brother was sold to a well established/well known/long term buyer of Simmental based in Moura who is extremely happy with the results in their Bos Indicus X commercial herd.

BUYER: ..... PRICE \$ .....

## VENDOR PROFILE: Tullayr Simmentals



George Wragge  
0410 014 754  
tullayr@gmail.com  
PO Box 281, Scone NSW 2337

Tullayr Simmentals is a family run Simmental Stud located just North of Scone in the Upper Hunter of NSW. As a family operation, George, his wife Georgia and parents Liz and Mike all contribute to the stud's success. Tullayr prides themselves on having honest cattle with outstanding temperaments suitable for a wide range of cattle markets.

Tullayr Simmentals consistently places bulls into local herds through paddock sales, whilst also selling successfully through multi-vendor bull sales into the Northern Rivers of NSW and Central Queensland cattle markets for close to a decade. Our inclusion in the Queensland Simmental bull sale further cements our commitment to the Queensland cattle market.

A commitment to sourcing leading genetics has led Tullayr to invest heavily in the cow herd through ET and AI programs and this has accelerated endeavours to deliver a product we are proud to stand behind. Our clients breeding objectives is at the forefront in our minds meaning an animal needs the ability to get about on a structurally sound set of feet and legs, be sleek coated and well pigmented, largely polled, moderately framed all with a quiet temperament. All calves are weighed at birth and along with continued objective measurements and strict physical selection. Buyers can be assured that Tullayr are presenting an animal that has had the guess work taken out of it.

LOT 60

VENDOR: Tullayr



### Tullayr Quadie (P) (ET) (AI)

ID ZGWPQ282  
DOB 24/07/2019  
SIRE Wheatland Kill Switch (P) (R)  
DAM Savannah Zoe M04 (PP) (ET) (AI)

#### COMMENTS

Quadie epitomises what we are striving to breed in our red program. A soft easy doing bull, full of red meat with plenty of carcass appeal. This bulls pedigree is full of some of the most consistant and sought after red genetics, and is sure to influence his purchasers breeding program.

BUYER: ..... PRICE \$ .....

LOT 61

VENDOR: Tullayr



### Tullayr Quatertime (P) (ET) (AI)

ID ZGWPQ301  
DOB 30/07/2019  
SIRE Wheatland Kill Switch (P) (R)  
DAM Savannah Zoe M04 (PP) (ET) (AI)

#### COMMENTS

Quatertime is a full sibling to the previous lot and exhibits many of the same traits as his brother, potentially expressing a little more yield in the hindquarter. His temperament is a feature, with a great sleek coat and skin type.

BUYER: ..... PRICE \$ .....

LOT 62

VENDOR: Tullayr



### Tullayr Quickstep (P) (ET) (AI)

**ID** ZGWPQ174  
**DOB** 29/07/2019  
**SIRE** TNT Top Gun R244 (PP) (R)  
**DAM** Savannah Zoe M012 (P) (ET) (AI)

#### COMMENTS

Quickstep is a son typical of the Top Gun progeny, exhibiting strength of spine with a little extra stretch along the top line. A very mobile bull with an eye catching presence. A different package to the two previous lots with a little more frame.

BUYER: ..... PRICE \$ .....

LOT 63

VENDOR: Tullayr



### Tullayr Quicksilver (P) (ET) (AI)

**ID** ZGWPQ151  
**DOB** 25/07/2019  
**SIRE** TNT Top Gun R244 (PP) (R)  
**DAM** Savannah Zoe M012 (P) (ET) (AI)

#### COMMENTS

Quicksilver is again Phenotypically very similar to his brother. His EBV's would suggest that his growth is consistent and places him in the top 25% percentile for growth. Progeny would be well suited to the feeder steer market.

BUYER: ..... PRICE \$ .....

LOT 64

VENDOR: Tullayr



### Tullayr Quality (S)

**ID** ZGWPQ021  
**DOB** 24/11/2019  
**SIRE** Savannah Jon Bon Jovi (P) (ET) (AI)  
**DAM** Delelvin Last Edition (H)

#### COMMENTS

Quality is a young bull who has always commanded our attention. A bull that has a bit of extra stretch and strength of spine. His sire is still active in our herd today as a 9 year old bull. Very sound structure and good coat type, ready to work the Qld environment.

BUYER: ..... PRICE \$ .....



**Tullayr Qatar**

**ID** ZGWPQ020  
**DOB** 14/11/2019  
**SIRE** Savannah Jon Bon Jovi (P) (ET) (AI)  
**DAM** Delelvin Band of Gold (H)

**COMMENTS**

Qatar is again a young bull that is a later maturing type. His Dam has been a very consistant breeder, with many brothers having sold into the Qld and northern rivers of NSW. Qatar is well pigmented and has a wonderful blonde coat type.

BUYER: ..... PRICE \$ .....

**VENDOR PROFILE: Jarravale Simmentals**



Run by fifth generation cattle producers, Jarravale Simmentals aspire to produce excellent quality Simmental genetics that will produce more beef for farming operations to enhance their profitability. Jarravale Simmentals is located near Kyogle on the Far North Coast of NSW with a breeding herd of over 100 registered females. During the past decade Jarravale Simmentals has seen increasing demand for quality bulls from both their local market and the wider Simmental community.

The Jarravale breeding program is focused on consistent, high-performing female lines that are fertile, structurally correct and wean heavy calves. Jarravale believes that the cow herd is the driver of performance in the beef industry. We select for industry relevant traits including: calving ease, carcass weight, fat coverage and performance on grass and grain. To achieve our goals we have and continue to heavily use embryo transfer and artificial insemination. To continue to improve our cow herd we source the best sires we can find globally that are backed by strong female lines and display the traits that our commercial clients require to put more money in their back pocket.

Our commitment to sourcing leading global genetics is demonstrated by travelling to visit leading Simmental cattle studs in North America and selecting embryos and semen from the lines that we believe will suit our Australian conditions.

**Alan Jarrett**  
**0427 331 204**

**jarravalepastoral@bigpond.com**  
**45 Greenpigeon Road,**  
**Horseshoe Creek, Kyogle, NSW 2474**



**Jarravale Q26 (PP)**

**ID** JRVPQ026  
**DOB** 8/03/2019  
**SIRE** PHS Bankroll  
**DAM** Tugulawa Georgette (P)

**COMMENTS**

Homo polled, moderate framed bull with a great temperament. With a great muscle pattern and loads of thickness he will add carcass to his progeny.

BUYER: ..... PRICE \$ .....

LOT 67

VENDOR: Jarravale



### Jarravale Q038 (P)

**ID** JRVPQ038  
**DOB** 26/03/2019  
**SIRE** Jarravale Lancelot  
**DAM** Jarravale Kiki (H) (ET) (AI)

#### COMMENTS

Thickset bull with great muscle definition, easy doing and polled . Has outstanding feet and legs to cover lots of territory. From the Woonallee Pollywaffle cow family he has the pedigree to breed females that will perform and breed on. Stud sire potential. In the QCL Stud Sire Shootout.

BUYER: ..... PRICE \$ .....

LOT 68

VENDOR: Jarravale



### Jarravale Quebec (H)

**ID** JRVPQ045  
**DOB** 4/07/2019  
**SIRE** Jarravale Matteo  
**DAM** Jarravale Krystal (H)(ET)(AI)

#### COMMENTS

An exceptional bull from our top cow family that breeds consistent quality animals. One that won't disappoint. His dam has been flushed numerous times with sons going into a number of high performing commercial herds.

BUYER: ..... PRICE \$ .....

LOT 69

VENDOR: Jarravale



### Jarravale Q54 (PP)(AI)

**ID** JRVPQ054  
**DOB** 20/6/2019  
**SIRE** FGAR Guerrero 810Y (P)  
**DAM** Jarravale Patty N032 (PP)(ET)(AI)

#### COMMENTS

Homo polled, by a calving ease sire from an imported cow family. Outcross bloodlines that will add pigment to his progeny.

BUYER: ..... PRICE \$ .....

LOT 70

VENDOR: Jarravale



### Jarravale Quicksilver (P) (AI)

**ID** JRVPQ074  
**DOB** 24/07/2019  
**SIRE** Glen Anthony Y-Arta AY02 (P)(ET)  
**DAM** Jarravale Liza (S)

#### COMMENTS

By the great Y-Arta. A long, soft, polled bull with a great temperament and good feet and legs. Typical of what Y-Arta breeds.

BUYER: ..... PRICE \$ .....

LOT 71

VENDOR: Jarravale



### Jarravale Q76 (P)(AI)

**ID** JRVPQ076  
**DOB** 24/07/2019  
**SIRE** Glen Anthony Y-Arta AY02 (P)(ET)  
**DAM** Jarravale Lavender (P)(AI)

#### COMMENTS

A bull very similar to the previous lot. Lots of growth and butt shape on this bull and again by Y-Arta.

BUYER: ..... PRICE \$ .....

LOT 72

VENDOR: Jarravale



### Jarravale Q81 (P)(AI)

**ID** JRVPQ081  
**DOB** 29/07/2019  
**SIRE** Glen Anthony Y-Arta AY02 (P)(ET)  
**DAM** Jarravale Lilly(H)

#### COMMENTS

Another Y-Arta with his typical attributes but in a more moderate frame. Same cow family as Lot 66.

BUYER: ..... PRICE \$ .....



**Jarravale Q99 (H)**

**ID** JRVPQ099  
**DOB** 2/09/2019  
**SIRE** Jarravale Notabull(P)(ET)(AI)  
**DAM** Jarravale Heidi (H)(AI)

**COMMENTS**

A long soft bull that will breed particularly well with Bos Indicus cattle. His sire has bred consistent lines of calves with great growth and softness.

BUYER: ..... PRICE \$ .....

**VENDOR PROFILE: Springside Simmentals**



**Peter and Toni**  
**0427 800 522**  
**springside@skymesh.com.au**  
**357 Irongate Rd**  
**Springside QLD 4356**

Since the birth of our first Simmental calf in 1975 we have seen the Simmental breed slowly gain popularity within Australia and Springside has continually evolved and adapted over this long period. The Simmental has proven itself again and again and has shown that both bulls and females can produce quality, weighty offspring that ultimately result in better returns for the commercial breeder.

Springside Simmentals is owned by Peter and Toni Rauchle at "Springside" near Pittsworth QLD. Springside currently run around 150 breeders from which they have sold bulls and females throughout the Eastern States of Australia for many years

Today's Springside Simmentals and their crosses produce earlier finishing calves, have great weight-for-age, muscling and carcass yield attributes and have all the benefits synonymous with the Simmental Breed.

Springside is one of Queensland and Australia's oldest Simmental Stud Breeding Operations.



**Springside Quarron (PP)**

**ID** PTRPQ158  
**DOB** 4/08/2019  
**SIRE** Springside Dragin (P)  
**DAM** Springside Conchita

**COMMENTS**

The last of our naturally conceived Dragin calves combined with a great cow line. Beef and milk wrapped up in a neat package. Polled, great temperament

BUYER: ..... PRICE \$ .....

LOT 75

VENDOR: Springside



### Springside Quyen (P)

**ID** PTRPQ039  
**DOB** 23/11/2019  
**SIRE** Valley Creek James (PP)  
**DAM** Springside Margritte (P)

#### COMMENTS

A young polled bull with great growth and length. His dam is an exceptional milking cow that will add longevity to his prodigy.

BUYER: ..... PRICE \$ .....

LOT 76

VENDOR: Springside



### Springside Qayne (P)

**ID** PTRPQ047  
**DOB** 21/09/2019  
**SIRE** Springside Manager (PP)  
**DAM** Springside Kayge (P)

#### COMMENTS

Displays great qualities which are needed in the beef industry. A sound bull in legs and feet, polled, double goggled, good muscling and temperament.

BUYER: ..... PRICE \$ .....

LOT 77

VENDOR: Springside



### Springside Qadirin (P)

**ID** PTRPQ219  
**DOB** 4/12/2019  
**SIRE** Valley Creek James (PP)  
**DAM** Springside Kindy (P)

#### COMMENTS

A thick deep sided polled bull. Double goggled, great temperament, tremendous carcass and softness.

BUYER: ..... PRICE \$ .....



### Springside Qazvin (P)

**ID** PTRPQ049  
**DOB** 4/12/2019  
**SIRE** Springside Manager (PP)  
**DAM** Springside Korla (P)

#### COMMENTS

Soft muscled bull, sound in all aspects. Polled and double goggled.  
An asset to any breeding herd.

BUYER: ..... PRICE \$ .....





## ADD PROFITABILITY TO ANY BREEDING HERD

SIMMENTAL | SIMANGUS | SUPERBLACK

SELLING AT 3 LOCATIONS EVERY YEAR:

BRIDGETOWN (WA) ROCKHAMPTON (QLD) ROMA (QLD)



We topped the sale with our steers and the buyer tracked me down to ask what their breeding was as he loved their depth and bone. - 2019 Buyer

INTEGRITY - INNOVATION - INVESTMENT

Bonnydale WA: Mike Introvigne 0428 644 012

Bonnydale QLD: Jake Berghofer 0418 649 666

[bonnydalesimmentals.com](http://bonnydalesimmentals.com)



# BonnydaleQLD | Black Simmentals

Jake and Emma  
 0418 649 666  
 springvale2@bigpond.com  
 96 Lamperds Road, Memerambi, QLD 4610

Founded by brothers Mike and Rob Introvigne and their wives Julie and Diane the Bonnydale Black Simmental Stud began in Western Australia in 2005. 2016 saw Jake Berghofer and Emma Patterson expand the operation into Queensland with Bonnydale now running a combined herd of nearly 600 Black Simmentals and 1000 available recipis across two states.

Bonnydale has a partnership with a United States based stud operation and Bonnydale truly is a National Black Simmental Brand. With annual sales on property in Bridgetown WA, at the Roma Saleyards and CQLX Gracemere (QLD) with paddock bulls available all year round Bonnydale Black Simmentals are easily accessible.

Bonnydale has a large pool of genetics working in varied climatic conditions (over 600 Black Simmentals entered on both Australian and the United States breed registers) and 1000 available recipis across Western Australia and Queensland. This means that the selected 160 bulls Bonnydale offers to market each year are of extremely high quality. These same bulls align with a breeding program geared towards calving ease, efficiency in growth, early maturity and a distinct end product value.

Bonnydale animals are matched with whole herd performance measurement (utilising Breedplan), genomic testing, DNA verified pedigrees and genomic enhanced EPDs. All calves are weighed at birth and calving ease recorded. Weaning weights are recorded at 200 days (docility is also scored) with weights measured again at 400 days. Bulls are also scanned for eye muscle area, rib and rump fat and intramuscular fat (IMF- "marbling"). All bulls have scrotal measurement taken to measure female age of maturity with cow weight and hip height measurement recorded to provide data relative to female production efficiency.

**LOT 79**

**VENDOR: Bonnydale**



## Bonnydale Q Big Timber Q169 (P)(AI)(B)

**ID** BQD2Q069  
**DOB** 11/09/2019  
**SIRE** Koch Big Timber 685D (PP) (B)  
**DAM** Bonnydale Lil Dessi N62 (P) (AI) (B)

### COMMENTS

Homozygous black and polled, sleek coated with excellent mobility and temperament. A versatile bull with good calving ease plus growth.

**BUYER:** ..... **PRICE \$** .....

**LOT 80**

**VENDOR: Bonnydale**



## Bonnydale Q Big Timber Q53 (P)(ET)(AI)(B)

**ID** BQD2Q053  
**DOB** 5/09/2019  
**SIRE** Koch Big Timber 685D (PP) (B)  
**DAM** Bonnydale Goldie L75 (P) (AI) (B)

### COMMENTS

Strong growth and carcase performance with docility. Will add meat where it counts. Easy to handle, easy doing and suitable in any herd including heifers. Homozygous black.

**BUYER:** ..... **PRICE \$** .....

LOT 81

VENDOR: Bonnydale



### Bonnydale Q Maverick Q80 (P)(TW)(B)

**ID** BQDPQ080  
**DOB** 20/10/2019  
**SIRE** Savannah Maverick (PP) (ET) (AI) (B)  
**DAM** Lavarta Kleopatra (P) (B)

#### COMMENTS

Frame, depth and strong bone. A stand out from birth and a hard one to part with. Great structure, clean sheath, docility and excellent growth. Ready to go to work and will be an asset to any herd.

BUYER: ..... PRICE \$ .....

LOT 82

VENDOR: Bonnydale



### Bonnydale Q Nashville Q65 (P)(AI)(B)

**ID** BQDPQ065  
**DOB** 8/09/2019  
**SIRE** Bonnydale Nashville N70 (P) (ET) (AI) (B)  
**DAM** Bonnydale Josie N144 (P) (ET) (AI) (B)

#### COMMENTS

Deep sided and dark coated with an exceptional pedigree combination. A well put together bull with moderate birth weight and solid growth plus homozygous black and polled.

BUYER: ..... PRICE \$ .....

LOT 83

VENDOR: Bonnydale



### Bonnydale Q Nevada Q61 (P)(AI)(TW)(B)

**ID** BQDPQ061  
**DOB** 6/09/2019  
**SIRE** Bonnydale Nevada N160 (P) (ET) (AI) (B)  
**DAM** Bonnydale Dessy M80 (P) (B)

#### COMMENTS

A twin calf from one of the power cows of the Bonnydale herd. A quality solid bull that ticks a lot of boxes.

BUYER: ..... PRICE \$ .....

LOT 84

VENDOR: Bonnydale



### Bonnydale Q Big Timber Q64 (P)(AI)(B)

**ID** BQD2Q064  
**DOB** 20/09/2019  
**SIRE** Koch Big Timber 685D (PP) (B)  
**DAM** Bonnydale Gypsy N136 (P) (B)

#### COMMENTS

An impressive bull calf from a maiden heifer. Good muscle and body depth with additional calving ease. Suitable for heifers yet retaining quality and style.

BUYER: ..... PRICE \$ .....

LOT 85

VENDOR: Bonnydale



### Bonnydale Q Nashville Q71 (P)(AI)(B)

**ID** BQDPQ071  
**DOB** 8/10/2019  
**SIRE** Bonnydale Nashville N70 (P) (ET) (AI) (B)  
**DAM** Bonnydale Georgia M16 (P) (AI) (B)

#### COMMENTS

Bred from a tremendous cow line with excellent phenotype and performance data. Thickset and slick plus homozygous black and homozygous polled.

BUYER: ..... PRICE \$ .....

LOT 86

VENDOR: Bonnydale

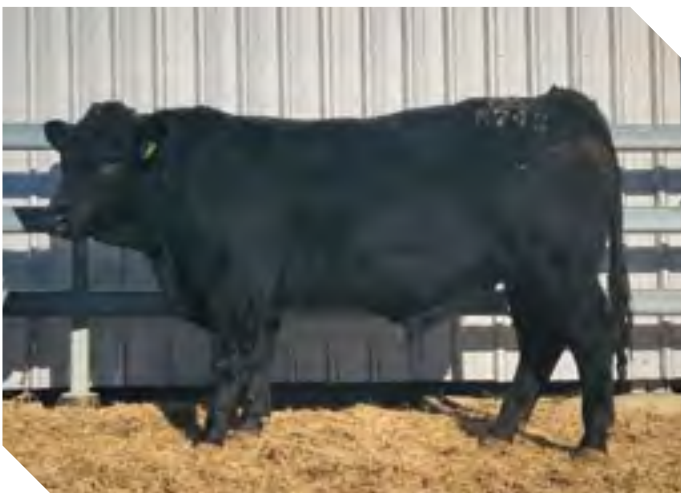

### Bonnydale Nevada R245 (P)(B)

**ID** MBBPR245  
**DOB** 25/03/2020  
**SIRE** Bonnydale Nevada N160 (P) (ET) (AI) (B)  
**DAM** Bonnydale Glendive K188 (P) (ET) (AI) (B)

#### COMMENTS

Youngest bull of the Bonnydale draft at 16 months. Soft and easy doing young bull with good length and depth makes him a stand out. Homozygous black. Augustus and Tanker in his pedigree and good stats for growth.

BUYER: ..... PRICE \$ .....

LOT 87

VENDOR: Bonnydale



### Bonnydale Augustus R100 (P)(AI)(B)

**ID** MBBPR100  
**DOB** 19/01/2020  
**SIRE** RCR Augustus R54 (P) (B)  
**DAM** Bonnydale Camille P69 (P) (ET) (AI) (B)

#### COMMENTS

A solid all purpose bull.. Homozygous black and one of the heavier calves in his group. Augustus in his pedigree brings frame and length while the dam bring stayability and docility.

BUYER: ..... PRICE \$ .....

LOT 88

VENDOR: Bonnydale



### Bonnydale Prime Cut R212 (P)(B)

**ID** MBBPR212  
**DOB** 27/02/2020  
**SIRE** Bonnydale Prime Cut (P) (ET) (AI) (B)  
**DAM** Bonnydale Georgia H238 (P) (ET) (AI) (B)

#### COMMENTS

Stout built Prime Cut son showing good early growth for 17 months. Homozygous black and will add value to any herd including over heifers.

BUYER: ..... PRICE \$ .....

LOT 89

VENDOR: Bonnydale



### Bonnydale Nukara R126 (P)(AI)(B)

**ID** MBBPR126  
**DOB** 23/01/2020  
**SIRE** Bonnydale Nukara (P) (AI) (B)  
**DAM** Bonnydale Goldie N31 (P) (AI) (B)

#### COMMENTS

An easy doing bull with length and thickness and a great set of figures to match. Has a pedigree stacked with quality. Homozygous black.

BUYER: ..... PRICE \$ .....

LOT 90

VENDOR: Bonnydale



### Bonnydale Nevada R197 (P)(B)

**ID** MBBPR197  
**DOB** 14/02/2020  
**SIRE** Bonnydale Nevada N160 (P) (ET) (AI) (B)  
**DAM** Bonnydale Lil Dessi H227 (P) (AI) (B)

#### COMMENTS

Good muscling pattern, softness and good to handle. Homozygous black. Solid EPDs for all purpose and terminal indexes.

BUYER: ..... PRICE \$ .....

LOT 91

VENDOR: Bonnydale



### Bonnydale Bullet R162 (P)(B)

**ID** MBBPR162  
**DOB** 5/02/2020  
**SIRE** Bonnydale Bullet Proof P231 (P) (ET) (AI) (B)  
**DAM** Bonnydale Gateway N147 (P) (B)

#### COMMENTS

Consistent growth and good EMA is what this bull will bring to your herd. Showing good length for 17months. Heterozygous black. Ready to work.

BUYER: ..... PRICE \$ .....

LOT 92

VENDOR: Bonnydale



### Bonnydale Lincoln R79 (P)(AI)(TW)(B)

**ID** MBBPR079  
**DOB** 18/01/2020  
**SIRE** Bonnydale Augustus L84 (P) (AI) (B)  
**DAM** Bonnydale Goldie L75 (P) (AI) (B)

#### COMMENTS

Above average growth bull with good figures for 200,400 & 600 day weights. Ticks the boxes for carcass weight and meat yield.

BUYER: ..... PRICE \$ .....

## EVERYTHING YOU NEED TO HELP PROMOTE, GROW AND MAINTAIN YOUR CATTLE STUD BRAND

### MARKETING

Strategy, Plans and  
Campaigns

### VIDEO

Production and Photo  
Editing

### SOCIAL

Media Marketing For Digital  
and Facebook Campaigns

### DIGITAL

Digital, Print and Graphic  
Design

### Elevate your cattle stud brand.

Find out how effective marketing can improve the profitability of your stud breeding operation. Maximise your Stud Stock Sales with our Services:

### WEBSITE

Design, Development,  
Hosting and Maintenance

### LOGO

Branding Identities and  
Styles

### GOOGLE

Google Ad Words and  
Analytical Reporting

### LAUNCH

And Promotion of Cattle  
Stud Sales

We have the expertise to help you with your stud stock sales, if you have any questions, we are happy to answer them via phone or email.

*S Mahwill*

Steven Mahwill  
Managing Director



AUSTRALIA'S LARGEST SIMMENTAL BULL SALE



**QUEENSLAND**  
*Simmental*  
• BULL SALE •

*We look forward to seeing you there!*

